Implementing Cybersecurity GRC

by Abhishek Bommisetty

Abstract

by Abhishek Bommisetty

Cybersecurity threats in the retail sector have intensified, compelling organizations like ShopVerse Retail Group to adopt a comprehensive Governance, Risk, and Compliance (GRC) program. This report outlines a strategically structured GRC framework tai- lored to mitigate emerging risks, safeguard critical assets, and align with international standards, including ISO 27001, NIST CSF, and COBIT. The framework integrates risk management, regulatory compliance, and governance to address ransomware threats, data breaches, and third-party vulnerabilities prevalent in ShopVerse's e-commerce and payment systems.

A phased implementation approach, grounded in the ISO 27001 Plan-Do-Check-Act (PDCA) cycle, is proposed to ensure systematic control deployment and continuous mon- itoring. This includes defining governance structures, establishing executive support, conducting risk assessments, implementing targeted controls, and fostering a security- conscious culture across all business units. Critical controls include Endpoint Detection and Response (EDR), Security Information and Event Management (SIEM), data en- cryption, and incident response playbooks tailored to address specific threat scenarios.

The GRC program also considers emerging technological risks associated with cloud computing and AI-driven threats, underscoring the importance of adaptive risk man- agement and cyber insurance as a risk transfer mechanism. By prioritizing compliance with GDPR, PCI DSS, and DORA, the program not only mitigates operational risks but also reinforces customer trust and regulatory alignment. The report concludes with a focus on monitoring and continuous improvement, ensuring that ShopVerse remains resilient against evolving cyber threats while maintaining business continuity and oper- ational excellence..

Contents

Declaration of Authorship i

Abstract ii

List of Figures v

List of Tables vi

1. Introduction 1

1.1. Motivation 2

1.2. Structure of This Document 2

2 Background 4

2.1 Governance 4

2.2 Introduction 4

2.3 Cybersecurity Governance 5

2.3.1 Cybersecurity and Governance Frameworks 5

2.3.2 NIST Cybersecurity Framework (CSF) 6

2.3.3 COBIT (Control Objectives for Information and Related Technologies) 7

2.3.4 CIS Critical Security Controls[1] 7

2.3.5 ISO/IEC 27001 (Information Security Management System – ISMS[2]) 7

2.3.6 Discussion 9

2.3.7 Conclusion 10

2.4 Risk Management 12

2.4.1 Risk Management 12

2.4.2 Risk Management Frameworks 12

2.4.3 ISO 31000 (Risk Management Guidelines)[3] 13

2.4.4 NIST SP 800-30 (Guide for Conducting Risk Assessments) 14

2.4.5 FAIR (Factor Analysis of Information Risk) [4] 15

2.4.6 Discussion 16

2.4.7 Conclusion 16

2.5 Compliance 18

2.5.1 EU General Data Protection Regulation (GDPR) [5] 18

2.5.2 Digital Operational Resilience Act (DORA)[6] 18

2.5.3 ePrivacy Directive/Regulation 19
2.5.4 Payment Card Industry Data Security Standard (PCI DSS) [7] . . 20
2.5.5 Discussion 20
2.5.6 Conclusion 21
2.6 Other Research 22
Research Paper - Systematic Literature Review on GRC – A Study on Best Practices and Implementation Strategy[8] 22
Case Study - University of Alaska Case Study – Evolving GRC Maturity in a Challenging Environment[9] 22
1. Cloud Security and Digital Transformation 23
2. Artificial Intelligence and Automation 24
1. Discussion 24
2. Conclusion 25

1. Cybersecurity GRC 27
1.1. Introduction 27
1.2. Organisation.....27
1.2.1. Vision and Mission.....28
1.2.2. Security Vision and Mission 29
1.3. Goals And Objectives 29

2. Implementation Approach 32
2.1. Introduction 32
2.2. Implementation Approach 32
2.2.1. Step 1 : Program Initiation and Governance Establishmen 32
2.2.2. Step 2 : Risk Assessment and Current State Analysis 35
2.2.3. Step 3 : Risk Treatment Planning and Control Selection.....38
2.2.4. Step 4 : Implementation of Controls and Compliance Initiatives 41
2.2.5. Step 5: Monitoring, Review, and Continual Improvement 45
2.3. Conclusions.....48

3. Conclusions 49
3.1. Conclusion 49

Bibliography 53

A Example Risk Assessment 54
A.0.1 **Risk Assessment for Ransomware (Example)**.....54

B Example Risk Treatment Plan 57
B.0.1 Risk Treatment Plan – Ransomware Risk Mitigation 57

List of Figures

1. NIST Cybersecurity Framework wheel, version 2.0, illustrating the core Functions and the added 'Govern' function. 6

2. ISO 27001's "Plan-Do-Check-Act" management cycle applied to an In- formation Security Management System (ISMS) 9

3. Risk Management Integration and Alignment for GRC Implementation at ShopVerse. 13

4. Comprehensive Compliance Framework for GRC Implementation 19

5. Cloud and AI 23

1. Flow Chart 28

2. Goals and Objectives 30

1. Phased Implementation Approach for Cybersecurity Governance 33

1. Risk Levels 54

List of Tables

2.1 Organizational Roles and Reporting Structure 5

4.1 Risk Treatment Planning and Control 38

A.1 Risk Assessment 55

B.1 Risk Treatment Planning and Control 58

Chapter 1

Introduction

ShopVerse Retail Group, headquartered in Cork, operates as a prominent multi-channel retail organization, managing a comprehensive network of e-commerce platforms and physical retail stores across multiple regions. The organization specializes in diverse retail segments, ranging from consumer electronics and fashion to grocery and household goods. This extensive operational scope requires the processing of substantial volumes of sensitive customer information, encompassing both personal identifiers and payment data.

Given the expanding digital footprint of ShopVerse, the organization is particularly susceptible to cybersecurity threats targeting the retail sector. The European Union Agency for Cybersecurity (ENISA) reports that retail enterprises remain highly vulnerable to cyberattacks, with ransomware and data breaches identified as critical threats, second only to critical manufacturing. As the organization continues to expand its digital oper- ations, the exposure to potential cyber threats intensifies, amplifying the risk to critical data assets such as payment card information and personally identifiable information (PII).

The financial consequences of data breaches are severe, with studies indicating that the average cost of a data breach in the United States has increased to $4.5 million. In addition to direct financial losses, operational disruptions and reputational damage can undermine customer trust and stakeholder confidence. Furthermore, non-compliance with data protection regulations can lead to severe regulatory penalties. Under the General Data Protection Regulation (GDPR), for instance, violations may result in fines of up to €20 million or 4% of global annual revenue, whichever is higher.

The complex threat landscape requires a robust Governance, Risk, and Compliance (GRC) program to systematically address security risks, regulatory obligations, and

operational vulnerabilities. Beyond conventional threats such as ransomware and data breaches, *ShopVerse's extensive digital ecosystem including cloud services, integrated supply chains, and Internet of Things (IoT) devices—further broadens its exposure to sophisticated cyberattacks*.

Attackers increasingly exploit vulnerabilities in web applications, point of sale systems, and third-party vendor networks, leveraging emerging technologies such as artificial in- telligence to orchestrate phishing and infiltration campaigns. Thus, the evolving regula- tory landscape, characterized by stringent global payment security standards and data privacy laws, requires ShopVerse to implement a comprehensive cybersecurity GRC framework to effectively mitigate these risks and ensure regulatory compliance. This structured approach not only aligns security initiatives with business objectives but also enables the organization to anticipate emerging threats, safeguard sensitive data assets, and reinforce operational resilience. [10]

1. Motivation

Implementing an integrated cybersecurity GRC program will enable ShopVerse to ad- dress these challenges proactively. *Governance* ensures that cybersecurity strategies align with business objectives and receive support from senior management. *Risk man- agement* facilitates a systematic process to identify, assess, and prioritize threats to the organisation's operations and assets. *Compliance* management ensures adherence to applicable legal and regulatory requirements, mitigating legal risks and reinforcing customer trust. By formalising its GRC efforts, ShopVerse can consolidate security activ- ities, eliminate redundancies, and foster a culture of cybersecurity awareness throughout the organisation. Research indicates that a coordinated GRC approach enhances risk mitigation efficacy while optimising resource allocation and cost efficiency. In essence, a well structured GRC program will fortify ShopVerse's cybersecurity posture, enabling resilient operations and supporting its mission of delivering trusted retail services.

2. Structure of This Document

This report outlines a comprehensive plan for the development and implementation of ShopVerse's cybersecurity GRC program. The introduction has provided an overview of the company's risk landscape and the rationale for adopting a GRC framework. The subsequent Background Research section will examine foundational concepts and frame- works, including international standards for security governance (ISO 27001, NIST Cy- bersecurity Framework, CIS Controls, COBIT), risk management methodologies (ISO

31000, NIST SP 800-30, FAIR), key legal and regulatory obligations (GDPR, Digital Operational Resilience Act, PCI DSS, ePrivacy Directive), and relevant academic and industry insights. The Cybersecurity GRC Objectives section will articulate ShopVerse's *security vision, mission, and values, along with specific goals and performance metrics.* The Implementation Approach section will present a step-by-step roadmap for estab- lishing the GRC program, detailing governance structures, risk assessment procedures, control implementation strategies, compliance monitoring, and continuous improvement mechanisms. To support these discussions, *the report will include visual aids such as the NIST Cybersecurity Framework wheel, the ISO 27001 Plan-Do-Check-Act (PDCA) cycle, the ENISA ransomware kill-chain, and custom flowcharts illustrating governance models, control life cycles, and risk treatment workflows.* The report will conclude with a summary of key findings and recommendations for future enhancements.

By synthesising insights from international standards, regulatory requirements, and aca- demic research, this report provides a detailed roadmap for ShopVerse's cybersecurity GRC program. The ultimate objective is to enable ShopVerse to manage cyber risks ef- fectively, maintain regulatory compliance, and safeguard the organisation's critical assets and customer data in an increasingly digital and interconnected world.

Chapter 2

Background

This chapter explores various governance and risk management frameworks applicable to the implementation of a comprehensive cybersecurity governance, risk management, and compliance program within the organization. Additionally, it assesses the specific legal and regulatory compliance obligations that the organization must adhere to

1. Governance

Governance involves the strategic direction and oversight provided by senior leadership, establishing clear cybersecurity policies, defining roles and responsibilities, and embed- ding security considerations into corporate decision making processes. This top down approach ensures that cybersecurity is integrated into the fabric of the organisation's operations.

2. Introduction

Over the past decade, the cybersecurity landscape has evolved significantly, with increas- ing threats like malware, ransomware, and sophisticated data breaches. Concurrently, regulatory expectations have intensified, recognising cybersecurity as an enterprise-wide risk affecting business continuity, reputation, and legal standing.Cybersecurity Gover- nance, Risk, and Compliance (GRC) represent the cornerstone of an organisation's strat- egy to safeguard its digital assets, ensuring alignment with its business objectives and regulatory obligations. This triad operates cohesively to create a resilient cybersecurity framework within enterprises like ShopVerse.

Additionally, ShopVerse's GRC program will integrate key regulatory requirements and insights from recent academic and industry research, including classical security models and considerations for emerging technologies. This integrated approach ensures that ShopVerse's cybersecurity posture not only meets current best practices but is also adaptable to future innovations and threats

Role	Responsibility	Reports To	Frequency
Chief Information Security Officer (CISO)	GRC program execution, risk management	CEO, Board	Quarterly
Risk Analyst	Risk assess- ments, threat analysis	Compliance Officer	Weekly
IT Security Manager	Implementing security con- trols	CISO	Monthly
Incident Response Team	Responding to cybersecurity incidents	IT Security Manager	As needed

TABLE 2.1: Organizational Roles and Reporting Structure

3. Cybersecurity Governance

At ShopVerse, cybersecurity governance is strategically aligned with business operations to ensure that security measures are integrated across all digital assets, from e-commerce platforms to supply chain networks. Governance at ShopVerse focuses on establishing clear policies for data protection, defining roles and responsibilities, and enforcing se- curity protocols that align with regulatory requirements such as GDPR and PCI DSS. Senior leadership drives the governance agenda, emphasizing accountability at all levels to maintain operational resilience and mitigate cyber threats effectively.

3.1. Cybersecurity and Governance Frameworks

ShopVerse leverages specific frameworks to structure its cybersecurity governance strat- egy. The NIST Cybersecurity Framework (CSF) provides a risk based structure that aligns security controls with business objectives. The COBIT framework ensures that IT and security initiatives are governed systematically, connecting operational processes to strategic goals. ISO/IEC 27014 further integrates governance into the security struc- ture, emphasizing oversight and risk management across data protection practices. By adopting these frameworks, ShopVerse creates a cohesive governance model that ad- dresses both strategic and operational security risks, aligning cybersecurity initiatives with enterprise objectives.

FIGURE 2.1: NIST Cybersecurity Framework wheel, version 2.0, illustrating the core Functions and the added 'Govern' function.

3.2. NIST Cybersecurity Framework (CSF)

The NIST Cybersecurity Framework (CSF), first published by the U.S. National In- stitute of Standards and Technology in 2014 and updated to version 2.0 in 2024, is a voluntary framework consisting of standards, guidelines, and best practices for managing cybersecurity risks. The framework is structured around *five core Functions – Identify, Protect, Detect, Respond, and Recover* – representing the primary pillars of a holistic cybersecurity program. In version 2.0, a sixth function *'Govern'* has been added to emphasize overarching governance activities.

Each Function is further categorized into specific security outcomes and activities. For instance, under 'Identify', organizations assess their assets, business environment, and associated risks; under 'Protect', they implement safeguards such as access controls, encryption, and staff training; 'Detect' focuses on threat monitoring and anomaly detec- tion; 'Respond' involves incident response planning and communications; and 'Recover' addresses system resilience and restoration post-incident.

The NIST CSF is risk-based and does not prescribe specific controls, allowing organiza- tions to assess their current state, define a target state, and identify security gaps. For ShopVerse, the CSF provides a high level framework for structuring the GRC program. The outcome oriented approach will help align security initiatives with business pri- orities, ensuring comprehensive coverage of all critical security domains. Additionally, NIST provides mappings to other standards like ISO 27001, COBIT, and CIS Controls, facilitating the harmonization of multiple frameworks.

3.3. COBIT (Control Objectives for Information and Related Tech- nologies)

COBIT, developed by ISACA, provides a comprehensive framework for IT governance and management, aligning IT operations with business objectives. It outlines processes across *five domains*: Evaluate, Direct, and Monitor (EDM); Align, Plan, and Organize (APO); Build, Acquire, and Implement (BAI); Deliver, Service, and Support (DSS); and Monitor, Evaluate, and Assess (MEA).

COBIT is not solely focused on cybersecurity but includes specific processes for manag- ing security and risk. For instance, EDM03 focuses on risk optimization, while APO13 addresses security management. By adopting COBIT, ShopVerse can ensure that its cy- bersecurity efforts align with broader governance and business strategies. The framework also provides a structured approach to defining roles, responsibilities, and performance metrics, enhancing the integration of security with enterprise governance. Additionally, COBIT's maturity models can guide the organization in assessing the effectiveness of security controls over time and identifying areas for improvement.

3.4. CIS Critical Security Controls[1]

The Center for Internet Security (CIS) Controls are a prescriptive set of prioritized cybersecurity best practices aimed at countering common attack vectors. The latest version, CIS Controls v8, consists of 18 controls divided into 153 specific Safeguards. These controls are further categorized into Implementation Groups (IG1, IG2, IG3), tailored for small to large organizations.

Key CIS Controls include asset inventory, secure configurations, vulnerability manage- ment, data protection, and incident response. For ShopVerse, the CIS Controls will serve as practical guidance for technical security measures within the GRC program. By focusing on IG1 controls, which emphasize essential cyber hygiene, ShopVerse can mitigate common threats while preparing for more advanced IG2 and IG3 controls as the organization matures. Notably, CIS v8 also introduces a 'Governance' domain, un- derscoring the integration of governance practices with technical controls.

3.5. ISO/IEC 27001 (Information Security Management System – ISMS[2])

ISO/IEC 27001 is a globally acknowledged standard that establishes a comprehensive framework for implementing, maintaining, and continually improving an Information

Security Management System (ISMS). It provides a structured methodology for manag- ing sensitive data while ensuring its confidentiality, integrity, and availability. The core of ISO 27001 revolves around a risk management process, where organizations identify potential security risks and implement relevant controls based on the guidelines outlined in Annex A of the standard.

The ISO 27001 standard follows the Plan-Do-Check-Act (PDCA) cycle, fostering a cycle of continuous improvement. During the Plan phase, the organization defines the scope of the ISMS, formulates an information security policy, establishes a risk assessment methodology, and develops a risk treatment plan, detailing the necessary controls. In the Do phase, the organization implements the planned controls and conducts security awareness training. The Check phase involves ongoing monitoring, internal audits, and evaluation of ISMS performance to assess the effectiveness of controls. Finally, in the Act phase, management reviews the ISMS, identifies areas for improvement, and implements corrective actions. This cyclical approach ensures that the ISMS remains aligned with evolving security threats and organizational changes. For ShopVerse, adherence to ISO 27001 not only mitigates security risks but also serves as a demonstration of due diligence to clients and regulatory bodies. Achieving ISO 27001 certification, though not manda- tory, would significantly enhance ShopVerse's credibility and reinforce its commitment to information security.

A notable aspect of ISO 27001 is its extensive control set, which was recently updated in ISO/IEC 27002:2022. These controls span various security domains, including:

- Access Control: Ensuring that only authorized personnel can access sensitive information.
- Cryptography: Implementing encryption to protect data at rest and in transit.
- Physical Security: Securing physical assets such as data centers and offices.
- Operations Security: Ensuring secure system configurations and robust maintenance processes.
- Network Security: Protecting network infrastructure against unauthorized access and threats.
- Supplier Security: Managing risks associated with third-party service providers.
- Incident Management: Establishing procedures for detecting, responding to, and recovering from security incidents.
- Business Continuity: Ensuring data backup and recovery plans to maintain oper- ations in the event of disruptions.

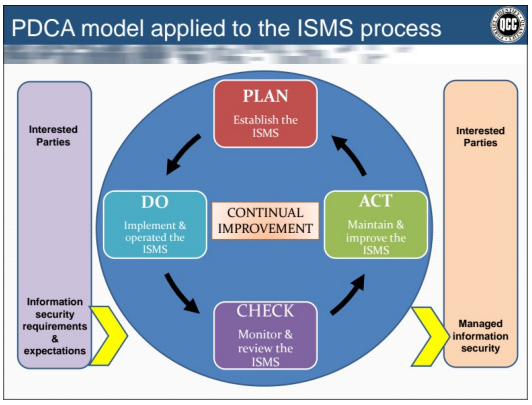

FIGURE 2.2: ISO 27001's "Plan-Do-Check-Act" management cycle applied to an In- formation Security Management System (ISMS)

- Compliance: Maintaining alignment with regulatory and contractual security obli- gations.

These controls align with industry best practices and provide a comprehensive security framework that can be tailored to ShopVerse's specific risk profile. The flexibility of ISO 27001 allows for customized control implementation based on the results of the risk assessment, ensuring that critical security domains are adequately addressed without imposing unnecessary controls.

For ShopVerse, the integration of ISO 27001 into the GRC program serves as a foun- dational backbone, structuring the implementation approach around the ISMS lifecycle, with emphasis on leadership commitment, comprehensive documentation, and a culture of continuous improvement. This structured approach will not only strengthen secu- rity posture but also position ShopVerse as a trusted and secure retail brand, fostering customer confidence and regulatory compliance

3.6. Discussion

The implementation of cybersecurity governance at ShopVerse is a strategic imperative given the organization's extensive digital footprint and its reliance on critical systems such as e-commerce platforms, point-of-sale networks, and third-party vendor integra- tions. The evolving cyber threat landscape, characterized by ransomware, data breaches, and targeted attacks, necessitates a structured governance framework that not only ad- dresses immediate risks but also aligns security initiatives with broader business objec- tives.

In the context of ShopVerse, the selected governance frameworks NIST Cybersecurity Framework (CSF), COBIT, and ISO/IEC 27014 serve distinct yet complementary pur- poses. NIST CSF provides a risk-based approach, emphasizing the importance of iden- tifying and prioritizing critical assets. Its five core functions Identify, Protect, Detect, Respond, and Recover outline a comprehensive lifecycle for managing cybersecurity risks. The addition of the 'Govern' function in Version 2.0 further integrates strategic oversight, reinforcing the role of senior leadership in directing security efforts. This alignment is crucial for ShopVerse as it seeks to balance operational security with regu- latory compliance, particularly in areas such as data protection (GDPR) and payment security (PCI DSS).

COBIT's governance model further enhances ShopVerse's strategic alignment by estab- lishing processes that link security controls to enterprise objectives. The five domains Evaluate, Direct, Monitor (EDM), Align, Plan, Organize (APO), Build, Acquire, Im- plement (BAI), Deliver, Support, Service (DSS), and Monitor, Evaluate, Assess (MEA) provide a structured pathway for integrating security governance across business units. Specifically, COBIT's emphasis on risk optimization (EDM03) and security management (APO13) enables ShopVerse to maintain a risk centric governance structure that is both adaptive and accountable.

ISO/IEC 27014 provides a governance framework explicitly focused on information se- curity, emphasizing the need for continuous monitoring and strategic oversight. For ShopVerse, ISO/IEC 27014 offers a blueprint for implementing governance processes that monitor key risk indicators, assess security performance, and ensure compliance with regulatory obligations. Integrating ISO/IEC 27014 within ShopVerse's governance model reinforces accountability and facilitates regular assessments of governance effec- tiveness.

3.7. Conclusion

Cybersecurity Governance Cybersecurity governance involves the systematic coordina- tion of security policies, risk management practices, and regulatory compliance. It pro- vides the strategic direction that connects security controls to broader business objec- tives, ensuring that security investments are both justified and effectively implemented.

At ShopVerse, cybersecurity governance will involve establishing a structured framework based on ISO/IEC 27014, which outlines governance practices specific to information security. Additionally, COBIT's governance principles will be adapted to align security objectives with enterprise goals, ensuring that risk management efforts are not siloed but integrated across departments.

In essence, cybersecurity governance at ShopVerse will prioritize establishing clear poli- cies, assigning roles and responsibilities, and integrating security considerations into business processes to foster a culture of continuous risk management and regulatory compliance.

4. Risk Management

Risk management at ShopVerse is a structured and systematic process aimed at iden- tifying, evaluating, and mitigating potential cybersecurity threats that could adversely impact business operations and data assets. The objective is to establish a risk-aware culture that aligns with ShopVerse's strategic objectives while ensuring that resources are allocated effectively to mitigate critical risks. Given the diverse digital ecosystem comprising e-commerce platforms, third-party vendors, and IoT devices, risk manage- ment at ShopVerse must address both technical vulnerabilities and organizational risk factors.

In the context of the GRC program, risk management is not a standalone function but a continuous process embedded across all operational layers. It involves proactive identification of threats, assessment of risk likelihood and impact, and the formulation of risk treatment plans. This structured approach enables ShopVerse to address risks systematically, from data breaches targeting customer data to supply chain disruptions affecting service continuity

4.1. Risk Management

Risk Management is the systematic process of identifying, assessing, and mitigating cybersecurity threats that could jeopardise organisational assets. It enables ShopVerse to prioritise risks based on potential impact and likelihood, ensuring resources are allocated effectively to protect critical systems and data.

4.2. Risk Management Frameworks

Risk management frameworks provide a structured methodology for identifying, assess- ing, and mitigating risks in a consistent and repeatable manner. These frameworks offer standardized processes and terminologies, enabling organizations to align risk manage- ment with strategic objectives while maintaining regulatory compliance. For ShopVerse, implementing risk management frameworks is essential to systematically address cyber-security threats that could impact data integrity, operational continuity, and regulatory compliance.

Three primary frameworks will be leveraged in ShopVerse's GRC program:

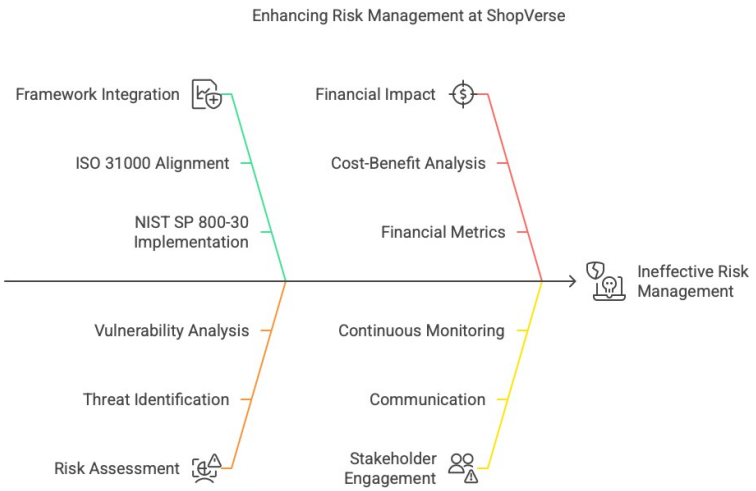

FIGURE 2.3: Risk Management Integration and Alignment for GRC Implementation at ShopVerse.

- ISO 31000: Focuses on establishing a comprehensive risk management policy that integrates with corporate governance structures. It emphasizes continuous monitoring and stakeholder engagement, ensuring that risk assessments remain relevant as the threat landscape evolves.
- NIST SP 800-30: Provides a detailed methodology for conducting cybersecurity risk assessments, including threat identification, vulnerability analysis, and im- pact evaluation. This framework aligns with ShopVerse's operational structure, enabling targeted risk assessments for critical assets such as payment systems and customer data repositories.
- FAIR (Factor Analysis of Information Risk): Offers a quantitative approach to risk assessment, translating risk scenarios into financial metrics. For ShopVerse, this is particularly valuable for evaluating the potential financial impact of high-risk scenarios such as ransomware attacks or data breaches involving customer payment information.

4.3. ISO 31000 (Risk Management Guidelines)[3]

ISO 31000:2018 is an international standard that provides principles, a framework, and a process for managing risk in organizations of all types. It is a high-level, generic risk management standard (not specific to cybersecurity) that emphasizes that risk management should be tailored to the organization's context and embedded in all organizational processes. ISO 31000 outlines 8 principles of risk management (such as integration,

structure, customization, inclusivity, dynamism, use of best information, human/cul- tural factors, and continual improvement) and describes a risk management framework that aligns with PDCA. The standard advocates that organizations: establish leadership commitment and a risk management policy; integrate risk management into governance and strategy; and continually evaluate and improve the risk management process.

The risk management process per ISO 31000 consists of: communication and consulta- tion with stakeholders; establishing the context (internal, external, risk criteria); risk assessment (including risk identification, risk analysis, and risk evaluation); risk treat- ment; and monitoring and review. In simpler terms, it's about identifying what could go wrong, analyzing the likelihood and impact of those scenarios, deciding which risks need treatment and what options (mitigate, transfer, avoid, accept) to use, implementing those actions, and then iteratively monitoring the results and any changes in context. Although ISO 31000 is not a certification standard, it serves as a best-practice guide. For ShopVerse, ISO 31000 will inform our overall approach to risk management, ensur- ing it is structured yet flexible. We will adopt its principles of aligning risk management with ShopVerse's corporate culture and objectives, and ensuring top management (exec- utives) are engaged in setting risk criteria (e.g. defining risk appetite for different asset types). Its emphasis on communication means we will involve stakeholders from differ- ent departments (IT, operations, finance) in the risk assessment process, so that risk perspectives are comprehensive. By using ISO 31000's framework, the GRC program will treat risk management not as a one-time project but as an ongoing, organization wide activity with continuous feedback loops.

4.4. NIST SP 800-30 (Guide for Conducting Risk Assessments)

NIST Special Publication 800-30 Rev.1 is a detailed guide focused specifically on the process of information security risk assessment. It provides a step-by-step methodology for identifying threats and vulnerabilities, assessing the likelihood of exploit and impact of adverse events, and determining the resulting risk levels for organizational opera- tions and assets. NIST SP 800-30 emphasizes qualitative and quantitative techniques to evaluate risk, and it ties risk assessment results to risk response (controls selection). Essentially, it answers: What can go wrong? How likely is it? How severe would it be? The guide helps organizations produce consistent risk ratings that inform which secu- rity controls to implement. It outlines preparing for the assessment (identifying scope, assumptions, information sources), conducting the assessment (threat identification, vul- nerability identification, control analysis, likelihood determination, impact analysis, risk determination), and communicating results to decision-makers.

ShopVerse will utilize NIST SP 800-30 techniques to perform a thorough cybersecu- rity risk assessment as part of the GRC program implementation (detailed in Section 4). For example, following NIST's guidance, we will identify threat sources relevant to ShopVerse (cyber criminals, malicious insiders, supply chain threats, etc.) and threat events (like phishing attacks, malware infections, DDoS, data theft). We will enumerate vulnerabilities in our systems (unpatched software, misconfigurations, weak credentials) and consider existing controls in place. Using this information, each risk scenario (e.g. "Ransomware attack encrypts customer order database") will be assessed for likelihood (considering threat capability and frequency, and control strength) and impact (in terms of financial loss, operational downtime, reputational damage, safety, etc.). NIST SP 800- 30 provides qualitative scales and suggests risk matrix approaches to categorize risk (e.g. low/medium/ high). The outcome will be a prioritized list of risk scenarios with risk lev- els, which directly informs our risk treatment plan. NIST's guidance also ensures we document the rationale for risk ratings and communicate uncertainties, which is impor- tant for transparency. By applying NIST SP 800-30, ShopVerse can have high confidence that its risk assessment process is comprehensive and aligned with federal standards for risk analysis.

4.5. FAIR (Factor Analysis of Information Risk) [4]

FAIR is a specialized risk analysis framework that provides a quantitative model for cyber and operational risk. It offers a standard taxonomy for factors that contribute to risk and a methodology to calculate risk in terms of probable frequency and probable magnitude of loss. In essence, FAIR enables organizations to estimate risk in financial terms

While FAIR is a more advanced approach, ShopVerse can leverage its principles to enhance our risk assessments and risk treatment prioritization. For example, for top risks identified (like a major payment data breach), we could do a FAIR analysis to estimate how often such breaches might occur given our controls and what the range of financial loss could be (considering data breach costs, customer churn, regulatory fines). This quantification supports more rigorous cost-benefit analysis of investing in certain controls or cyber insurance. FAIR also helps in communicating risk to business leaders in their language, dollars and cents. The FAIR Institute's taxonomy will ensure we don't miss factors like secondary risks (e.g. litigation costs post-breach). However, implementing full FAIR analysis requires data and expertise; thus, in this initial GRC program, we will primarily use FAIR concepts to supplement our primarily qualitative ISO/NIST risk assessments for critical scenarios. Over time, as our metrics and data

collection improve, ShopVerse can increase the use of FAIR for risk benchmarking and to evolve towards a more quantitative cyber risk management program.

4.6. Discussion

In the context of ShopVerse, the integration of multiple risk management frameworks is crucial for establishing a comprehensive risk management strategy that addresses both strategic and operational risks. The adoption of ISO 31000 provides a structured frame- work for embedding risk management into the broader governance framework, aligning risk assessments with business objectives and regulatory mandates. By emphasizing stakeholder engagement and continuous monitoring, ISO 31000 ensures that risk man- agement practices are consistently applied across all business units.

NIST SP 800-30 complements this approach by offering a detailed methodology for identifying specific cybersecurity risks. Its structured risk assessment process enables ShopVerse to systematically assess threats, vulnerabilities, and potential impacts, al- lowing for a more targeted risk mitigation strategy. For instance, the identification of high-risk scenarios such as data breaches involving customer payment data can inform targeted control implementations, such as enhanced encryption and access controls.

FAIR further enhances this risk management approach by quantifying risks in financial terms, translating complex risk scenarios into actionable financial metrics. This quanti- tative analysis is particularly valuable for ShopVerse as it facilitates cost-benefit analysis of security investments, enabling management to prioritize resources based on potential financial impact. Integrating FAIR alongside ISO 31000 and NIST SP 800-30 provides a balanced risk management strategy that addresses both qualitative and quantitative risk factors.

4.7. Conclusion

Risk management is a critical component of ShopVerse's cybersecurity GRC program, serving as the foundational layer for identifying, assessing, and mitigating risks across its digital ecosystem. By implementing a multi-framework approach comprising ISO 31000, NIST SP 800-30, and FAIR, ShopVerse can systematically address cybersecurity threats while aligning risk management practices with business objectives and regula- tory requirements. ISO 31000 establishes a comprehensive risk management framework that integrates with governance processes, while NIST SP 800-30 provides a detailed methodology for assessing specific cybersecurity risks. The inclusion of FAIR further strengthens the risk management strategy by translating risk scenarios into financial

metrics, enabling more effective resource allocation and investment prioritization. This multi-layered approach not only mitigates current risks but also establishes a proac- tive framework for ongoing risk monitoring and continuous improvement, positioning ShopVerse to effectively manage emerging threats and maintain operational resilience.

5. Compliance

ShopVerse must comply with multiple cybersecurity and privacy regulations due to the nature and locations of its business. Non-compliance can lead to heavy fines, legal sanctions, and loss of customer confidence. The GRC program needs to ensure that compliance requirements are met in the course of managing security risks. Key compli- ance such as Legal and Regulatory Compliance Requirements areas include:

5.1. EU General Data Protection Regulation (GDPR) [5]

GDPR is a far-reaching data protection law that applies to ShopVerse as it processes EU residents' personal data (e.g. customer names, contact info, purchase history). GDPR mandates that personal data be processed lawfully, stored securely, and only retained as necessary. It grants individuals rights over their data and requires breach notifications within 72 hours for significant incidents. Critically, GDPR enforcement has demon- strated severe penalties for data breaches or lack of compliance fines can reach up to 4% of annual global turnover or €20 million, whichever is higher. For example, large retail- ers in the EU have faced multi-million euro fines for exposing customer data. ShopVerse must implement strong data security controls (access control, encryption, pseudonymiza- tion) and governance measures (appointing a Data Protection Officer, conducting Data Protection Impact Assessments for high-risk processing, etc.) to meet GDPR obliga- tions. Our GRC program will align closely with GDPR's principles of "privacy by design and default." The risk assessment will factor in threats to personal data, and controls from frameworks (ISO 27001 A.18 compliance controls, etc.) will ensure GDPR technical measures are in place. We will also incorporate GDPR compliance checks into our continuous monitoring (e.g. periodic audits of data handling processes). In the event of a data breach, having an incident response plan (as required by GDPR and NIST CSF Respond/Recover) will allow us to react promptly and limit regulatory fallout.

5.2. Digital Operational Resilience Act (DORA)[6]

Although primarily targeted at EU financial services, DORA influences best practices that ShopVerse can emulate, especially if ShopVerse provides financial-like services (e.g. a loyalty program with payment features) or simply as a benchmark for operational resilience. DORA (Regulation (EU) 2022/2554 effective Jan 2025) aims to strengthen the ICT security and resilience of financial entities. It focuses on five key areas: ICT risk management, incident reporting, digital operational resilience testing, ICT third- party risk management, and information sharing. In essence, DORA requires financial

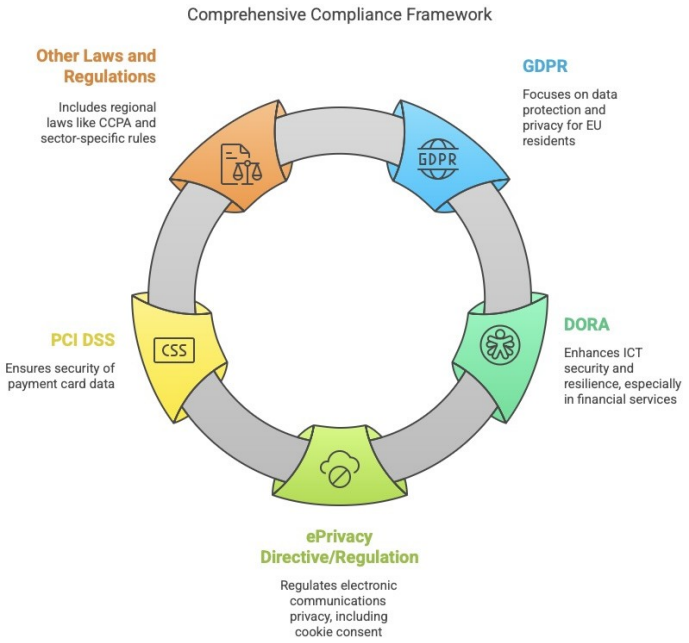

FIGURE 2.4: Comprehensive Compliance Framework for GRC Implementation

firms to have robust governance for ICT risks, to be able to prevent, detect, respond to, and recover from cyber incidents, and to manage dependencies on tech vendors. While ShopVerse is not a bank, as a retail group it can benefit from adopting simi- lar resilience measures. For example, our GRC program will implement a governance framework ensuring effective management of ICT risks (which mirrors DORA's mandate for a framework to manage and monitor ICT risks). We will also incorporate regular resilience testing (like scenario-based cyber exercises, disaster recovery testing) akin to DORA's requirements for operational resilience testing.

5.3. ePrivacy Directive/Regulation

The EU ePrivacy Directive (2002/58/EC, often called the "Cookie Law") and the antici- pated ePrivacy Regulation complement GDPR by specifically regulating electronic com- munications privacy. For ShopVerse's online operations, ePrivacy rules mean we must obtain user consent for non-essential cookies and trackers on our websites, and ensure confidentiality of communications (for instance, properly securing any email marketing campaigns, honoring opt-outs for direct marketing, etc.). ShopVerse's marketing and IT teams need to implement compliant cookie consent banners and not drop tracking cook- ies until consent is given. The ePrivacy rules also impact how we might use customer data for marketing – for example, requiring opt-in consent for email or SMS marketing

in many cases. While primarily a privacy compliance matter, it intersects with secu- rity: cookie consent mechanisms themselves must be secure, and any data collected via cookies must be protected.

5.4. Payment Card Industry Data Security Standard (PCI DSS) [7]

ShopVerse processes credit card payments from customers, bringing it under the scope of PCI DSS. PCI DSS is an industry standard (managed by the PCI Security Standards Council) that prescribes technical and operational requirements to protect cardholder data. All merchants that store, process, or transmit payment card data must comply. The standard has 12 fundamental requirements, including: install and maintain fire- walls; protect stored cardholder data (e.g. via encryption); secure transmission of card data; use anti-malware and secure systems restrict access to card data (need to know) assign unique IDs to users; track and monitor access to network resources; regularly test security systems and maintain an information security policy. The goal is to protect payment data throughout its lifecycle. Non-compliance can result in card networks im- pose fines or even revoking the ability to process cards. For ShopVerse, meeting PCI DSS is not just about avoiding penalties it significantly reduces the risk of costly pay- ment data breaches which could devastate customer trust. Our GRC implementation will incorporate PCI DSS controls wherever card data is involved.

5.5. Discussion

In addition to the above, there are other laws and regulations that may be relevant depending on jurisdictions (for example, the California Consumer Privacy Act – CCPA, if ShopVerse handles California resident data; sector-specific regulations if ShopVerse branches into areas like consumer finance). The GRC program will maintain a compli- ance register to track all applicable requirements. We will also align with standards like ENISA guidelines where appropriate – for instance, ENISA's recommendations on cyber hygiene and ransomware defense will be used in shaping policies and awareness training. By designing our security controls and policies in line with these legal requirements from the start, compliance becomes a natural outcome of our risk management activities. The program will thus reduce the likelihood of compliance failures and ensure that security and privacy are embedded as core values in ShopVerse's operations.

5.6. Conclusion

Compliance is a fundamental component of ShopVerse's GRC program, serving as a critical safeguard against regulatory penalties and reputational damage. By aligning with key regulations such as GDPR, DORA, ePrivacy Directive, and PCI DSS, ShopVerse not only mitigates legal risks but also reinforces customer trust and operational integrity. The comprehensive integration of these frameworks into the GRC strategy ensures that data protection measures, incident response protocols, and ICT risk management prac- tices are consistently applied across all business units. This proactive approach to com- pliance not only addresses current regulatory obligations but also establishes a robust foundation for adapting to future regulatory changes, fostering a culture of continuous improvement in data security and operational resilience.

6. Other Research

Research Paper - Systematic Literature Review on GRC – A Study on Best Practices and Implementation Strategy[8]

Key Findings: The systematic literature review by Karthick et al. (2023) provides a comprehensive overview of GRC best practices, emphasizing the evolution of GRC from a compliance-centric approach to a multifaceted framework encompassing risk assessment, ethical standards, business continuity, and strategic planning. The paper highlights key implementation strategies that align with organizational objectives, focusing on adaptive frameworks to address the evolving business landscape, regulatory requirements, and ethical governance.

Why Selected: This paper was chosen for its in-depth analysis of contemporary GRC implementation strategies that are directly relevant to ShopVerse, a fictional retail organization aiming to establish a robust GRC framework amidst growing compliance pres- sures and market competition. The emphasis on adaptive frameworks aligns well with ShopVerse's strategic objective to integrate risk management and compliance within its core operations.

Relevance to ShopVerse: ShopVerse is in the initial stages of implementing a comprehensive GRC program to manage risks associated with customer data privacy, financial transactions, and supply chain disruptions. The insights from this systematic review underscore the need for adaptive GRC frameworks that can be tailored to ShopVerse's specific industry requirements. The framework proposed in the paper, which integrates ethical standards, risk assessment, and business continuity, provides a structured ap- proach for ShopVerse to align its GRC objectives with its business strategy, ensuring comprehensive risk management while maintaining compliance.

Case Study - University of Alaska Case Study – Evolving GRC Maturity in a Challenging Environment[9]

Key Findings: The case study of the University of Alaska (2025) details the institu- tion's strategic journey in implementing a GRC program across its geographically dis- persed campuses, utilizing ZenGRC to centralize and streamline compliance processes. The study highlights the importance of vendor risk management as a critical entry point for GRC implementation, emphasizing the phased approach to GRC maturity in resource-constrained environments.

Why Selected: This case study was selected to illustrate a practical, real-world exam- ple of phased GRC implementation under challenging conditions, which mirrors Shop- Verse's current context. The focus on vendor risk management, compliance central- ization, and modular implementation strategies provides actionable insights that can inform ShopVerse's GRC deployment plan.

Relevance to ShopVerse: ShopVerse, similar to the University of Alaska, faces chal- lenges in establishing a centralized GRC system while managing multiple operational units and vendors. The phased implementation strategy employed by the University of Alaska, focusing first on vendor risk management before expanding to other areas, is particularly relevant for ShopVerse as it seeks to prioritize key risk areas while gradually expanding its GRC framework. Moreover, the emphasis on structured documentation and evidence management aligns with ShopVerse's objective to maintain regulatory com- pliance across its operations while minimizing resource expenditure.

6.1. Cloud Security and Digital Transformation

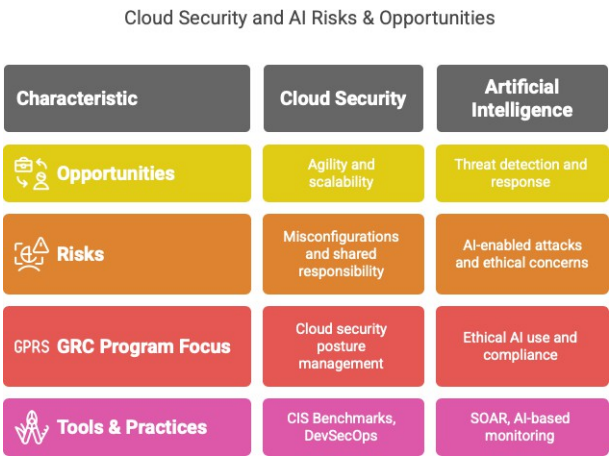

FIGURE 2.5: Cloud and AI

ShopVerse's adoption of cloud computing and modern digital platforms introduces both opportunities and risks that the GRC program must handle. Cloud services (IaaS/PaaS for hosting the e-commerce platform, SaaS for productivity tools, etc.) bring agility and scalability, but also require a rethinking of security controls and shared responsibil- ity. Cloud providers handle certain aspects of security (physical security, some network controls in SaaS) while ShopVerse is responsible for secure configuration of cloud re- sources, identity management, and data protection in the cloud. Misconfigurations in cloud storage or servers are a leading cause of breaches in recent years. Therefore, our risk management will pay special attention to cloud assets we will enforce cloud security

posture management (e.g. ensuring no storage bucket is left publicly accessible, keys are rotated, etc.). We will also include requirements from cloud security frameworks (like CIS Benchmarks for AWS/Azure, or guidelines from the Cloud Security Alliance) under our compliance umbrella. DevSecOps practices will be integrated so that development teams building cloud-based applications incorporate security checks (like code scanning, dependency vulnerability management) into their pipelines.

6.2. Artificial Intelligence and Automation

The rise of AI presents a double-edged sword: attackers can use AI to enhance phishing or find vulnerabilities, but defenders can use AI/ML for threat detection and response. ENISA's latest reports note that AI-driven phishing and attack automation are emerging threats. ShopVerse's program thus should leverage automation and AI for efficiency, while governing their use to avoid new risks. We will explore security orchestration, automation, and response (SOAR) tools to automate routine tasks like log analysis and incident response playbooks. Machine learning-based security monitoring (analyzing user behavior anomalies, network traffic patterns) could improve our Detect function beyond rule-based systems. However, we must treat these AI tools as augmentations to, not replacements for, human expertise – and be wary of false positives/negatives. On the flip side, we will educate employees about AI-enabled social engineering (e.g. deepfake voice calls targeting finance staff) as part of awareness training. Our policies will also cover ethical use of AI in accordance with any relevant regulations (ensuring, for instance, that AI tools processing personal data are compliant with privacy requirements, an intersection with forthcoming EU AI Act perhaps). Automation in general will be embraced to improve consistency – for example, automated patch management and compliance scanning scripts will enforce baseline configurations continuously, aligning with CIS Control 4 and 7. Overall, by incorporating modern technology trends, the GRC program remains forward-looking and adaptable.

7. Discussion

The evolving landscape of cloud computing and AI presents both opportunities and complexities for ShopVerse's GRC program. As the organization integrates cloud services to enhance scalability, new security considerations emerge, particularly around shared responsibility and cloud misconfigurations. ShopVerse must actively manage its security posture, ensuring assets like storage buckets and databases are configured to prevent unauthorized access and data leaks.Implementing cloud security posture management (CSPM) tools is essential. These tools continuously monitor cloud configurations for

vulnerabilities such as publicly accessible data storage or unencrypted traffic. For ShopVerse, adopting CIS Benchmarks and Cloud Security Alliance guidelines offers structured methods for securing cloud assets. Integrating DevSecOps practices further embeds security checks within development pipelines, aligning cloud and on-premise systems under consistent governance controls.

AI and automation also complicate the threat landscape. While AI-driven tools can enhance security monitoring through predictive analytics, they also introduce attack vectors. ENISA reports highlight AI-enabled phishing and impersonation attacks, em- phasizing the need for dual strategies that leverage AI for security while educating staff on AI-based threats like deepfake scams targeting finance departments.To effectively govern AI, the GRC program must establish guidelines for ethical AI use, ensuring com- pliance with data privacy laws and the EU AI Act. Integrating Security Orchestration, Automation, and Response (SOAR) systems can streamline incident response, reducing response times while maintaining audit trails. However, ShopVerse must manage AI systems carefully to address false positives and maintain oversight.

Academic research also underscores the importance of leadership support and organizational culture for GRC success. ShopVerse's GRC program will focus on securing executive buy-in and defining Key Performance Indicators (KPIs) for tracking GRC objectives. With potential IoT integrations, convergence of IT and OT security is an- other emerging risk area that ShopVerse's risk assessments will consider.Moreover, cyber insurance is recognized as a vital risk treatment option for mitigating residual risks asso- ciated with data breaches or ransomware attacks. While not a framework, it aligns with governance practices and risk management strategies, reinforcing ShopVerse's overall security posture. Overall, by integrating CSPM tools, AI-based monitoring, and cyber insurance, ShopVerse's GRC program not only addresses existing cybersecurity chal- lenges but also adapts to emerging risks, ensuring ongoing operational resilience and regulatory alignment.

8. Conclusion

In conclusion, the background research provides a comprehensive foundation for developing ShopVerse's cybersecurity GRC program. By synthesizing insights from interna- tional frameworks such as ISO 27001, NIST CSF, and COBIT, the program is structured to address specific risk management and governance needs while ensuring regulatory compliance with GDPR, PCI DSS, and the EU AI Act. Additionally, the inclusion of emerging technologies such as cloud security and AI-based monitoring systems reflects ShopVerse's forward-looking approach to cybersecurity, aligning security measures with

evolving digital transformation strategies. Moving forward, the GRC program will es- tablish specific objectives that translate these strategic insights into actionable security controls and risk mitigation strategies, effectively bridging the gap between theoreti- cal frameworks and practical implementation in ShopVerse's operational context.The next section will translate these insights into concrete objectives for the GRC initiative, forming the bridge from "what we need to consider" to "what we aim to achieve."

Chapter 3

Cybersecurity GRC

1. Introduction

ShopVerse Retail Group, a multi-channel retail organization, operates through an in- tegrated digital and physical infrastructure, encompassing a global online marketplace and multiple retail stores. The GRC program is designed to address security, risk, and compliance across all business units, with a particular focus on safeguarding customer data within the e-commerce and payments divisions. Given the centralized nature of ShopVerse's IT infrastructure, the program will be implemented enterprise-wide, start- ing with a pilot phase in the Payments and Customer Data Unit.

This section outlines the organizational structure, vision, and mission, emphasizing how security objectives align with business goals. Additionally, it details the guiding princi- ples and strategic goals that underpin the GRC program, ensuring that security practices are seamlessly integrated into business processes while maintaining regulatory compli- ance and operational continuity.

2. Organisation

ShopVerse Retail Group operates as a multi-channel retail entity encompassing both a global online marketplace and numerous physical retail stores. The organization's IT infrastructure is centralized, supporting all aspects of operations. The scope of the GRC program is enterprise wide, covering all business units and geographic locations. However, particular emphasis will be placed on the e-commerce division and customer data management systems due to their higher risk profile. A notable subset within the organization is the Payments and Customer Data Unit, responsible for processing

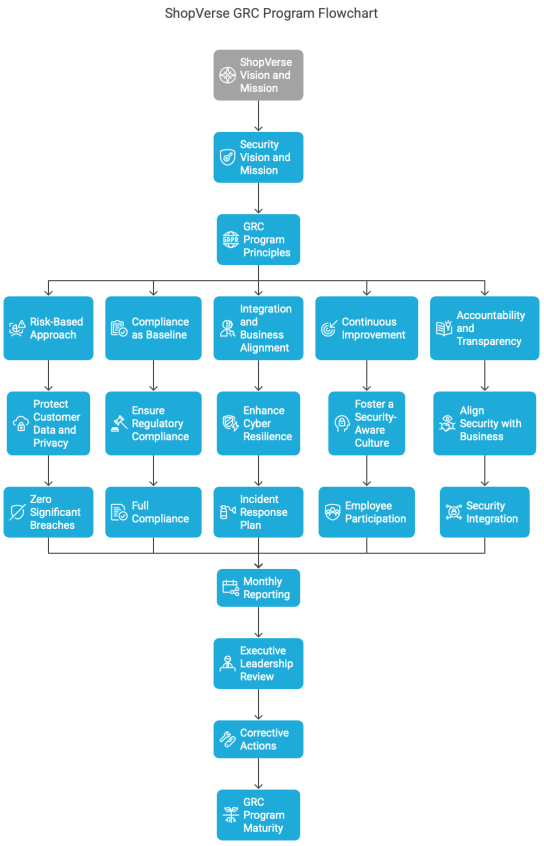

FIGURE 3.1: Flow Chart

credit card transactions and managing personal data analytics. This unit will act as a pilot for the GRC processes, including risk assessments and control implementations, before broader application across the organization, allowing for iterative learning and adjustment.

2.1. Vision and Mission

The corporate vision of ShopVerse is to be recognized globally as *"the most trusted and convenient retail brand, seamlessly integrating innovation with customer-centric experiences."* Its mission statement emphasizes the importance of security, stating, *"To provide customers with a secure, seamless shopping experience across all platforms while ensuring the integrity and confidentiality of our operations and data."*

ShopVerse's core values underscore *customer trust, innovation, integrity, and service excellence*. These values inherently necessitate robust cybersecurity measures: customer trust is contingent upon safeguarding data, innovation must align with security protocols, integrity demands data protection against tampering, and service excellence requires reliable systems with minimal downtime.

2.2. Security Vision and Mission

Aligned with these organizational principles, the security vision for ShopVerse is to establish a state of cyber resilience in which risks are managed to acceptable levels and security functions as a business enabler rather than resisting. The security mission is articulated as "implementing and maintaining a robust GRC program that safeguards customer data, ensures regulatory compliance, and fosters a security-conscious culture, all while aligning with ShopVerse's strategic business objectives."

In essence, the security mission is not solely focused on preventing breaches but also on empowering digital innovation through the integration of security from the outset and ensuring business continuity in the face of potential cyber disruptions. These statements will serve as guiding principles for decision-making. For instance, when a new marketing initiative seeks to leverage customer data innovatively, the security mission necessitates early engagement with privacy compliance and risk evaluation. Principles and Values for the Security Program:

The GRC program is further underpinned by specific guiding principles:

Risk-Based Approach: Focus resources on mitigating the most critical risks, reflecting the Pareto principle, where a majority of risks can be mitigated by addressing a critical subset of controls.

Compliance as a Baseline Enhanced Security as a Goal: Regulatory compliance is treated as the minimum threshold, but the program aims to exceed baseline require- ments where feasible to provide comprehensive risk reduction.

Integration and Business Alignment : Security processes are to be integrated within broader business processes, ensuring alignment with business objectives while avoiding overly restrictive controls that may impede customer experience.

Continuous Improvement: The program will incorporate mechanisms for ongoing self-assessment, metrics analysis, and adaptation to evolving threats and business changes.

Accountability and Transparency: Clear delineation of security responsibilities across departments, with periodic security status reporting to executive leadership to maintain transparency and foster accountability.

3. Goals And Objectives

Building on the articulated vision and principles, the GRC program establishes specific goals and measurable objectives:

FIGURE 3.2: Goals and Objectives

Goal 1: Protect Customer Data and Privacy

Objective: Achieve zero significant breaches involving customer personal or payment data. Metrics include the number of GDPR-reportable data breaches (target: 0 annu- ally), PCI DSS compliance status (target: full annual compliance), and data encryption rates (¿99% for both data at rest and data in transit).

Goal 2: Ensure Regulatory Compliance

Objective: Maintain full compliance with GDPR, PCI DSS, and other applicable stan- dards, demonstrated through successful audits and self-assessments. Key Performance Indicators (KPIs) include GDPR compliance audit scores (90% or higher), regulatory enforcement actions (target: 0), and PCI DSS assessment outcomes.

Goal 3: Enhance Cyber Resilience and Incident Response

Objective: Develop and rigorously test incident response and business continuity plans to minimize the impact of cyber incidents. Targets include establishing a documented Incident Response Plan within six months, conducting ransomware tabletop exercises, achieving a Recovery Time Objective (RTO) of under four hours for critical systems, and a Recovery Point Objective (RPO) of under one hour for key data assets.

Goal 4: Foster a Security-Aware Culture

Objective: Cultivate a security-conscious workforce through comprehensive training and awareness initiatives. Metrics encompass 100% employee participation in annual security training, phishing simulation click rates below 5%, and increased internal reporting of suspicious activities as a measure of engagement.

Goal 5: Align Security with Business Operations and Drive Innovation

Objective: Ensure security integration into at least 90% of new projects and major IT initiatives, minimizing project delays without compromising security. KPIs include project security review completion rates, reduction in post-deployment emergency fixes, and average time to approve new technology implementations (target: within five busi- ness days for standard requests).

Monitoring and Continuous Improvement:

Progress toward these goals will be systematically tracked using a comprehensive set of KPIs, with monthly reporting to executive leadership through GRC dashboards. The dashboard will provide insights into metrics such as unresolved critical vulnerabilities, training completion rates, incident response times, and overall compliance status. In instances where KPIs fall below established targets (e.g higher than acceptable phishing simulation click rates), corrective actions such as targeted training will be initiated to address deficiencies.

Short-term milestones will also be set, such as achieving initial PCI DSS compliance by Q3 or completing a comprehensive risk assessment by the end of Q2. These interim objectives will not only track progress but also serve as motivation for continued engage- ment with the GRC program. In the long term, the program will strive for maturity, potentially pursuing ISO 27001 certification as an external validation of ShopVerse's security posture in the second year of implementation.

In summary, the GRC program's objectives are clearly aligned with ShopVerse's strategic goals, emphasizing data protection, regulatory compliance, incident readiness, workforce security awareness, and alignment with business processes. These objectives will drive the implementation strategy, establishing concrete targets to measure the program's success and ensuring that security serves as a catalyst for safe and sustainable business growth.

Chapter 4

Implementation Approach

1. Introduction

The implementation of the GRC program at ShopVerse will follow a structured, phased approach. This comprehensive strategy is aligned with best practices such as the ISO 27001 Plan-Do-Check-Act (PDCA) cycle and the governance principles of COBIT. *The implementation is divided into five distinct steps,* each outlining specific tasks, responsi- bilities, and expected outputs. Throughout the process, the frameworks discussed (ISO 27001, NIST CSF, CIS Controls, and COBIT) will serve as guiding references to ensure that the established compliance requirements and objectives are consistently addressed. *The anticipated timeline for the initial implementation phase spans 12 to 18 months*, recognizing that GRC is an ongoing initiative that requires continuous monitoring and refinement beyond the initial phase (Step 5). Key visuals, such as governance structure diagrams and process workflows, will be included to provide clarity, and risk registers and plans will be maintained as living documents, with samples provided in the appendices.

2. Implementation Approach

2.1. Step 1 : Program Initiation and Governance Establishmen

Executive Sponsorship Charter: The initial step involves securing executive spon- sorship and formally launching the GRC program. ShopVerse's Board of Directors and the CEO will be engaged to emphasize the importance of cybersecurity, ideally through a board resolution or policy statement that elevates cybersecurity governance to a strate- gic priority. The Chief Information Security Officer (CISO) will draft the Cybersecurity GRC Program Charter, which will then be approved by the CEO. This charter will define

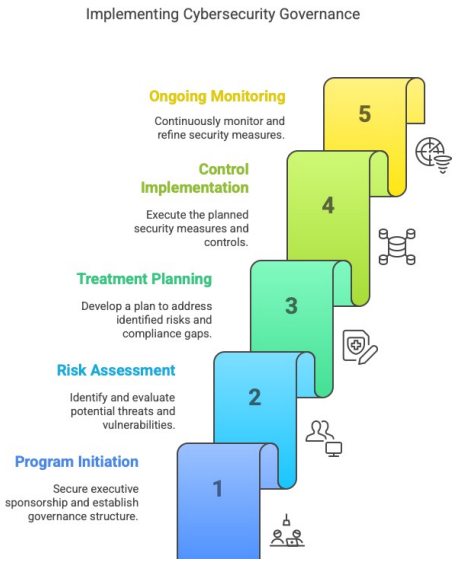

FIGURE 4.1: Phased Implementation Approach for Cybersecurity Governance

the program's purpose, scope, authority, and allocated resources, and it will formally appoint the CISO as the accountable executive for the GRC program. Additionally, a governing committee will be established to oversee the program's progress. Establishing executive support is vital, as highlighted in both ISO 27001 and ISO 31000, where lead- ership commitment is emphasized as a foundational principle for effective governance.

Governance Structure: A multi-tier governance structure will be established to en- sure comprehensive oversight and accountability. At the top level, the Board's Risk/Au- dit Committee or a dedicated Cybersecurity Committee will be formed to receive regular reports on cybersecurity risks and compliance efforts. This committee will fulfill its over- sight duties by reviewing key risk indicators and compliance metrics periodically.

A Security Steering Committee consisting of senior management including the CIO, CISO, Head of Retail Operations, CFO, and Legal/Privacy Officer will meet *quarterly* to review the GRC program's status, approve significant decisions (such as setting risk appetite or establishing security policies), and align security efforts with business strat- egy. Operationally, a Cybersecurity Team led by the CISO will drive the day-to-day implementation of the GRC program. This team will be divided into specialized sub- teams focusing on governance (policy and compliance), risk management, and security operations.

The governance framework clearly describe the roles and reporting lines the CISO will report to the CEO on program execution while maintaining a separate reporting line to the Board Committee to independently escalate critical issues. This dual reporting structure aligns with the "three lines of defense" model, ensuring that management and oversight functions are appropriately segregated.

Policy Framework: During the initiation phase, the GRC team will develop or update core security policies. This includes drafting an enterprise wide Information Security Pol- icy that is endorsed by the CEO. This policy will outline high level security expectations, such as requiring all employees to adhere to defined security procedures and mandating that all systems comply with baseline security controls. Additional supporting policies including the Acceptable Use Policy, Data Protection and Privacy Policy, Access Con- trol Policy, Incident Response Policy, and Vendor Security Policy will be developed by the security governance sub team.

ISO 27001 Annex A will serve as a comprehensive reference to ensure coverage of all crit- ical control domains. Each policy will align with established standards; *for example*, the Password Policy will be based on NIST guidelines. Once drafted and approved, these policies will be communicated enterprise wide, accompanied by top management en- dorsement to emphasize their importance. The policy framework will serve as a founda- tional reference for subsequent implementation steps and provide a basis for compliance audits.

Scope and Boundaries: Defining the scope of the ISMS and the GRC program is another crucial task during the initiation phase. The program will encompass the entire ShopVerse Group, but specific areas may be prioritized initially particularly the *Pay- ments and Customer Data Unit, given its higher risk profile.* Documenting the scope will clarify which assets and processes are included in risk assessments and control implemen- tations. Over time, the scope will expand as the GRC program matures, but starting with a defined boundary helps focus resources and manage implementation effectively.

Resource Allocation: The GRC program will require dedicated resources, including budget and personnel. During the initiation phase, the CISO will collaborate with the CFO to allocate the necessary budget for tools, training, external consulting, and staff hiring. Key roles to be filled include a Security Compliance Officer to handle audits and policy compliance checks, a Risk Analyst to conduct assessments, and a Security Architect to advise on technical controls.

Framework Alignment Decision: The initiation phase also involves finalizing the selection of frameworks and standards to ensure a unified approach. Based on the ini- tial analysis, ShopVerse will adopt ISO/IEC 27001 as the primary framework for its Information Security Management System (ISMS), with the objective of achieving cer- tification in the future. The NIST Cybersecurity Framework will be used to structure and communicate program maturity and control effectiveness. The CIS Critical Secu- rity Controls will provide a concrete set of technical controls for IT operations, and COBIT 2019 principles will facilitate integration with broader IT governance efforts.

This framework alignment will be documented in the program charter to formalize the approach and provide a clear roadmap for implementation.

Communication and Change Management: Effective communication is crucial to the success of the GRC program. During the initiation phase, the CEO or another senior executive will announce the program via a company wide memo, emphasizing the importance of cybersecurity and requesting full cooperation from all departments. An intranet page will be established to provide regular updates, FAQs, and access to key policy documents. Branding the program (e.g. 'SecureVerse Initiative') will help foster a sense of identity and engagement across the organization.

Deliverables of Step 1: Upon completion of Step 1, the following deliverables will be produced:

1. GRC Program Charter
2. Governance structure and reporting lines
3. Approved top-level security policies
4. Defined scope and boundaries for the ISMS
5. Budget allocation and resource assignment
6. Communication and change management plan

With these foundational elements in place, ShopVerse will proceed to Step 2, focusing on a *comprehensive assessment* of the current security state to identify potential risks and gaps that require remediation.

2.2. Step 2 : Risk Assessment and Current State Analysis

With governance and executive support established in Step 1, the next phase focuses on comprehensively assessing ShopVerse's current risk posture and compliance status. This involves conducting a thorough Risk Assessment, alongside related activities such as as- set inventory, vulnerability assessment, and compliance gap analysis. The findings from this phase will be pivotal in shaping the subsequent control implementation strategies. The approach is systematically structured, guided by NIST SP 800-30 and ISO 27001's risk assessment processes.

Asset Identification: The initial step in this phase involves compiling a comprehen- sive inventory of information assets within the defined scope. This includes hardware

(e.g., servers, employee laptops, POS terminals, network devices), software (e-commerce platforms, databases, ERP systems), data assets (customer PII, payment card data, intellectual property), and IT services (cloud services like CRM and web hosting, third- party services like payment gateways). Each asset will be documented, specifying its owner, location, and business impact in the event of compromise. This asset register will later serve as a reference point when identifying risk scenarios and control requirements. Additionally, critical business processes such as order processing, payment processing, and inventory management are also mapped to ensure comprehensive risk coverage.

Threat Analysis: Following asset identification, the focus shifts to identifying po- tential threats to those assets. Potential threat actors relevant to ShopVerse include cybercriminal groups seeking financial gain (e.g ransomware, payment data theft), ma- licious insiders (and hackers targeting e-commerce systems for data breaches. Physical threats (device theft, natural disasters impacting data centers) and supply chain risks (e.g., compromised third-party vendors) are also considered. ENISA's threat landscape and Verizon's Data Breach Investigations Report provide valuable insights into preva- lent threats in the retail sector, emphasizing the rising threats of ransomware and web application attacks (e.g SQL injection).

Vulnerability Assessment: In parallel with threat analysis, a comprehensive assess- ment of ShopVerse's vulnerabilities is conducted. This includes reviewing technical configurations, conducting network and application vulnerability scans, and analyzing previous penetration test reports. Examples of vulnerabilities may include unpatched servers, weak passwords, misconfigured cloud storage, or lack of network segmentation. In addition to technical vulnerabilities, process weaknesses are also identified, such as in- sufficient email filtering (increasing phishing susceptibility) or the absence of multi-factor authentication for remote access. A maturity assessment against the CIS Controls pro- vides a structured approach to identifying control gaps. Similarly, gap analysis against ISO 27001 and PCI DSS will pinpoint areas of non-compliance, such as missing quarterly ASV scans or inadequate access control measures. Vulnerabilities are meticulously doc- umented and linked to specific threats to illustrate how weaknesses could be exploited (e.g. "Unpatched Windows servers vulnerable to SMB exploit" links to ransomware threat).

Risk Evaluation (Likelihood Impact): With threats and vulnerabilities identified, the next step is evaluating risk scenarios based on their likelihood and impact. Shop- Verse adopts NIST SP 800-30's structured methodology, assessing each risk scenario for likelihood (e.g., high, medium, low) and potential impact (e.g., data loss, operational disruption, regulatory fines). Likelihood assessments consider factors such as threat

actor capability and existing control effectiveness. Impact assessments evaluate the potential consequences of successful exploitation in terms of confidentiality, integrity, and availability.

For example, a ransomware attack scenario may be assessed as follows: Likelihood: Medium-High (due to observed phishing attempts and limited email filtering); Impact: High (data encryption disrupts sales and triggers GDPR notifications). Thus, the risk level is classified as High. A comprehensive Risk Register is developed, cataloging each risk scenario with detailed descriptions, risk ratings, existing controls, and control effec- tiveness.

Compliance Gap Analysis: Concurrent with risk assessment, a targeted compliance review is conducted to identify any regulatory gaps. This involves verifying adherence to GDPR (e.g. data processing agreements, breach response plans), PCI DSS (e.g. encryp- tion of payment data, ASV scans), and other applicable standards. Identified compliance gaps are documented, These gaps are treated as risks, with risk levels assigned based on likelihood and impact (e.g. "Likelihood of regulatory audit discovering non-compliance: Medium; Impact: High due to potential fines").

Prioritization: Following risk evaluation and compliance gap analysis, risks are pri- oritized based on their severity. High and Severe risks are earmarked for immediate treatment in Step 3, while Medium risks may be scheduled for secondary remediation or monitoring. Quick wins (e.g. patching a critical vulnerability) may be addressed immediately, even before formal planning in Step 3. For example, a ransomware risk identified as High will be prioritized over a Medium risk involving physical device theft in a secured data center. The prioritization process also considers resource availability, enabling targeted allocation to the most pressing risks.

Reporting: The risk assessment findings are compiled into a comprehensive report, including a risk register, compliance gap analysis, and a visual risk heat map highlighting top risks. This report is presented to the Steering Committee and executive leadership to underscore the critical areas requiring immediate attention. The report also serves as a bridge to Step 3, as it clearly outlines the prioritized risks that will be addressed in the upcoming control implementation phase.

By the end of Step 2, ShopVerse will have a well-documented understanding of its current risk landscape, encompassing identified threats, vulnerabilities, and compliance gaps. The risk register will serve as a critical input for the risk treatment plan developed in Step 3, enabling targeted control implementation and ongoing risk monitoring.

2.3. Step 3 : Risk Treatment Planning and Control Selection

Quick Win	Implementation	Status	Impact
Chief Information Security Officer (CISO)	GRC program execution, risk manage- ment	CEO, Board	Quarterly
Enforce password resets	Policy update	Completed	Reduced creden- tial theft risk
Disable outdated protocols	System configuration	In Progress	Mitigates ran- somware entry points
Phishing awareness cam- paign	Email rollout	Scheduled	Decrease in phishing click rates

TABLE 4.1: Risk Treatment Planning and Control

In Step 3, the focus shifts to formulating a comprehensive plan to address the identified risks and compliance gaps at ShopVerse. This stage involves designing the desired state of security controls and processes, essentially defining the specific measures to imple- ment. The execution of these measures will occur in Step 4. This phase aligns with the "Plan" phase in the PDCA cycle, utilizing the risk assessment findings to create a risk treatment plan and update the Statement of Applicability (SoA) as per ISO 27001 standards. Key tasks include determining risk responses, selecting targeted controls, prioritizing initiatives, and assigning responsibilities and timelines. Each selected con- trol is mapped back to relevant frameworks (ISO 27001 Annex A, CIS Controls, NIST CSF) and addresses compliance requirements.

Risk Treatment Decisions:

For each significant risk identified in Step 2, the GRC team collaborates with risk owners to decide the appropriate treatment strategy:

- *Mitigate*: Implement security controls to reduce the likelihood or impact of a risk. This will be the chosen path for most high severity risks, such as ransomware, where multiple controls will be applied, including data backups, anti-malware solutions, and network segmentation.
- *Transfer* : Transfer risk through insurance or contractual agreements. For instance, cyber insurance can offset financial losses from data breaches, while leveraging cloud services may transfer certain security responsibilities to providers, provided their contractual security measures align with DORA's third-party risk guidelines.
- *Avoid:* Discontinue or modify risky activities. If storing full credit card numbers poses excessive risk, implementing tokenization can eliminate the risk by avoiding the storage of sensitive data.

- *Accept* : Acknowledge the residual risk and proceed without further action. Acceptance is typically reserved for low-level risks or when the cost of mitigation outweighs the impact. Acceptance decisions must be documented and formally approved by senior management, particularly for higher-severity risks.

Each decision is recorded in the risk register, with justifications for the chosen treatment. For instance, if ransomware poses a severe risk to data availability, mitigation controls like endpoint detection and response (EDR), email filtering, and regular backups will be implemented. These align with ENISA's guidance on ransomware defense and PCI DSS data protection measures.

Control Selection and Design:

For risks designated for mitigation, specific security controls are identified and aligned with relevant frameworks:

- *Ransomware Mitigation:* Controls include user awareness training (phishing prevention), advanced email and URL filtering, EDR deployment, network segmen- tation, regular offline backups adhering to the 3-2-1 rule, and a robust incident response plan tailored for ransomware scenarios.
- *Customer Data Breach:* Mitigation controls include secure software development practices (code reviews, testing for OWASP Top 10 vulnerabilities), web appli- cation firewalls (WAF), data encryption in databases, and strict access control measures.
- *Insider Threats:* Controls include data loss prevention (DLP) solutions, user ac- tivity monitoring, segregation of duties, and incident detection systems to flag anomalous behavior.
- *Third-Party Risk:* Vendor risk assessments, conditional access for third-party ven- dors, and regular monitoring of third-party connections.
- *General IT Hygiene:* Implement CIS Controls such as asset management, secure configuration baselines, vulnerability scanning, patch management, logging, and security monitoring.

Each control is mapped to a specific framework objective. For instance, implementing encryption for laptop data is marked as applicable under ISO 27001 "A.10.1 – Cryp- tographic controls." Similarly, establishing SIEM capabilities aligns with NIST CSF "Detect" and CIS Control 8 (Audit Log Management).

Compliance Controls:

Addressing compliance gaps is a critical component of Step 3. If PCI DSS requires controls that are currently missing, such as centralized logging or multi-factor authen- tication (MFA), these are explicitly added to the treatment plan. Similarly, GDPR requirements for data protection, such as encrypting personal data in transit, are incor- porated into the control design phase. By the end of Step 3, the treatment plan will be cross-referenced against regulatory checklists to ensure comprehensive coverage.

Prioritization and Phasing:

Since it is impractical to implement all controls simultaneously, the treatment plan pri- oritizes controls based on risk severity and resource availability. High-severity risks, such as ransomware and major data breaches, are addressed first with immediate mitigation measures like MFA, patch management, and offline backups. More complex or resource-intensive controls, such as network segmentation or full SIEM deployment, are scheduled over a longer timeline but initiated early to account for implementation duration.

Controls are categorized into workstreams:

- Policy/Procedural Controls (e.g. incident response plans, security awareness train- ing)
- Technical Infrastructure Controls (e.g firewall configurations, EDR deployment)
- Application Security Controls (e.g secure coding practices, WAF implementation)
- Compliance/Process Controls (e.g PCI DSS logging, GDPR data protection checks)

For each workstream, specific teams are assigned responsibility, such as IT Operations for technical controls, the DevSecOps team for application security, and HR/CISO for training and awareness initiatives.

Risk Acceptance and Residual Risk:

For risks that are accepted rather than mitigated, documentation is required to outline the rationale, responsible approvers, and ongoing monitoring strategies. Accepted risks must still be tracked in the risk register and re-evaluated periodically to determine if circumstances have changed.

The expected reduction in risk level is also estimated for each mitigated risk. For instance, the ransomware risk initially rated as High may be reduced to Medium after implementing controls like EDR, training, and backups. Residual risks that remain High

after feasible controls are flagged for executive review, potentially leading to further treatment or risk transfer through insurance.

Risk Treatment Plan Document: The primary deliverable of Step 3 is a com- prehensive Risk Treatment Plan (RTP), detailing each risk, chosen treatment strategy, specific controls, responsible teams, implementation timelines, and target residual risk levels. This document will also include specific project plans for major initiatives like implementing a SIEM or establishing a data loss prevention system. Appendix B will provide a sample treatment plan focused on ransomware-related risks.

Architectural and Process Design:

For complex controls, detailed design documentation is developed. For instance, network segmentation requires a technical architecture diagram specifying subnet configurations and access controls. Similarly, the incident response plan will be formalized with de- tailed runbooks, escalation procedures, and predefined communication templates for ransomware incidents. Process changes are also documented, such as secure software development lifecycle (SDLC) practices incorporating security testing and code reviews.

Quick Wins Execution:

Certain quick wins identified in Step 2 may be implemented immediately, even before the full treatment plan is executed. Examples include enforcing password resets, disabling outdated protocols, or deploying a basic phishing awareness campaign. These actions are logged as part of the overall plan to ensure they are tracked and evaluated for effectiveness.

By the end of Step 3, ShopVerse will have a detailed, actionable plan for risk treatment, aligned with regulatory requirements and industry frameworks. This plan will form the blueprint for Step 4, where the actual implementation of the selected controls will commence.

2.4. Step 4 : Implementation of Controls and Compliance Initiatives

In Step 4, the focus is on executing the risk treatment plan developed in the previ- ous step. This phase involves implementing the selected controls, rolling out security technologies, and establishing processes across ShopVerse to mitigate identified risks and close compliance gaps. This step aligns with the “Do” phase in the PDCA cy- cle and encompasses the Build/Acquire/Implement (BAI) and Deliver/Support (DSS) domains in COBIT. Implementation is managed as a coordinated program of projects

with clearly defined milestones, resources, and timelines. Regular progress tracking, us- ing Gantt charts or project management tools, is vital to ensure timely completion. Key implementation workstreams are outlined below:

A. Governance and Policy Enforcement:

The policies defined and approved in Step 1 are now operationalized across the organi- zation. Specific tasks include:

- Conducting employee training sessions to ensure understanding and compliance with new policies. This includes courses on the Acceptable Use Policy, GDPR data protection guidelines, and secure data handling procedures. All employees are required to acknowledge that they have read and understood the policies.
- Integrating security policies into onboarding processes and vendor agreements. New hires must sign off on security policies, while procurement ensures that third- party contracts include clauses mandating adherence to ShopVerse's security stan- dards, addressing third-party risk control.
- Implementing a formal Risk Acceptance process. Any proposed risk acceptance, such as deferring a patch due to operational impact, must be documented, re- viewed, and approved by the appropriate management level.

B. Technical Control Implementation:

Technical controls are implemented across multiple sub-projects:

- Endpoint Security: Deploy Endpoint Detection and Response (EDR) software across all endpoints. The rollout is phased, starting with IT and high risk depart- ments, followed by a company-wide deployment. EDR software will be configured to detect ransomware behavior (e.g mass encryption attempts) and isolate com- promised systems. Host-based firewalls and disk encryption are enabled on laptops to mitigate data loss risks in the event of device theft.
- Network Security: Implement network segmentation as outlined in Step 3. VLANs are configured to isolate POS systems, e-commerce databases, and corporate net- works. Intrusion Detection/Prevention Systems (IDS/IPS) are deployed to moni- tor for unauthorized access attempts. Multi-Factor Authentication (MFA) is en- forced for remote administrative access, aligning with zero-trust principles.
- Vulnerability Management: Deploy automated patch management systems (e.g WSUS, third party patching tools) to enforce timely updates. Monthly vulnera- bility scans identify unpatched systems, with remediation tracked via a centralized

dashboard. External penetration testing is scheduled annually for critical assets, such as the e-commerce site.

- Identity and Access Management (IAM): Roll out MFA for all critical systems, including email, VPN, and privileged accounts. Implement Role-Based Access Control (RBAC) to enforce least privilege and deploy Privileged Access Manage- ment (PAM) for sensitive accounts. Quarterly access reviews validate user access against job roles to detect excessive permissions.

- Data Protection: Implement encryption for sensitive data in databases and enforce TLS for web and API communications. Data Loss Prevention (DLP) solutions are deployed on email and endpoints to prevent unauthorized data exfiltration. Regular backups are performed, with encrypted offsite storage for critical systems, adhering to the 3-2-1 backup strategy.

- Application Security: Develop secure coding guidelines based on OWASP Top 10 and train developers. Implement Static Application Security Testing (SAST) tools for code review and Dynamic Application Security Testing (DAST) for deployed applications. Deploy a Web Application Firewall (WAF) in front of e-commerce platforms to block SQL injection and other common attacks.

C. Security Operations and Monitoring:

To enhance detection and response capabilities:

- Establish a Security Operations Center (SOC) function, either internally or via a Managed Security Service Provider (MSSP). Deploy a Security Information and Event Management (SIEM) system to aggregate and analyze logs from firewalls, endpoints, and servers. Configure alerting rules for high-risk activities, such as multiple failed login attempts or data exfiltration attempts.

- Develop Incident Response (IR) playbooks for key scenarios, such as ransomware outbreaks or data breaches. Conduct incident response training for IT and security staff and schedule annual tabletop exercises to validate response capabilities.

- Implement anomaly detection through User and Entity Behavior Analytics (UEBA) tools to identify suspicious activity, such as unusual login locations or data access spikes.

- Establish a reporting channel for employees to notify the SOC of suspicious activ- ities, incentivizing proactive reporting through recognition and positive reinforce- ment.

D. Compliance and Audit Activities:

Compliance verification is a critical component of Step 4:

- PCI DSS Compliance: Schedule a Qualified Security Assessor (QSA) review to validate PCI DSS compliance. Pre-audit assessments identify remaining gaps, and evidence is collected to support certification (e.g., access logs, encryption reports).
- GDPR Readiness: The Data Protection Officer (DPO) conducts GDPR compli- ance checks, ensuring data processing agreements are in place and data subject rights processes are functioning effectively. Data retention reviews confirm that personal data is deleted as per policy.
- ISO 27001 Preparation: If pursuing certification, internal audits assess ISMS con- trols against the standard. External certification bodies are engaged once all iden- tified gaps are closed.

E. Training and Awareness Rollout:

- Conduct security awareness training for all employees, focusing on phishing detec- tion, secure data handling, and incident reporting. Specialized training is provided to high-risk groups (e.g., finance, IT).
- Implement phishing simulation campaigns to measure employee awareness and adjust training based on results. Target a reduction in click rates to under 5% over successive simulations.
- Develop monthly security bulletins, posters, and intranet content to maintain awareness and reinforce key security messages.

F. Project Management and Progress Tracking:

- The CISO's office maintains a Gantt chart tracking each control's implementation timeline. Regular progress reports are provided to the Security Steering Commit- tee, highlighting completed tasks, upcoming milestones, and any delays or resource constraints.
- By the end of Step 4 (12-15 months), the majority of technical controls and compli- ance initiatives are operational, risk treatment plans are implemented, and training is completed.

Deliverables of Step 4:

- Fully deployed security solutions (e.g EDR, SIEM, backups, DLP).
- Established operational processes (e.g patch management, incident response).
- Staff training completed, with awareness program metrics tracked.
- Compliance certifications achieved or pending final audits (e.g PCI DSS, ISO 27001).
- Documentation updated to reflect implemented controls and residual risk status.

The completion of Step 4 signifies that ShopVerse has achieved its targeted security posture and compliance state. The focus in the next step will shift to ongoing monitoring, continuous improvement, and response to emerging threats and changes in the business environment.

2.5. Step 5: Monitoring, Review, and Continual Improvement

The implementation of cybersecurity GRC at ShopVerse is not a one time project but an ongoing program. Step 5 establishes the mechanisms to monitor control effectiveness, assess performance against objectives, and drive continual improvement. This phase aligns with the “Check” and “Act” stages of the PDCA cycle and the Monitor, Evaluate, Assess (MEA) domain of COBIT. The objective is to ensure that security measures remain effective against evolving threats, compliance is sustained, and the program adapts to business changes.

Continuous Monitoring and Metrics:

With controls in place, the focus now shifts to continuous monitoring. The Security Operations Center (SOC) operates 24/7, analyzing alerts and generating regular reports on security incidents. Key metrics tracked include:

- Number of high-severity vulnerabilities identified and remediated (trend analysis to track decrease over time).
- Phishing simulation results (measuring reduction in click rates over successive campaigns).
- Mean Time to Respond (MTTR) to security incidents (target: respond to ransomware incidents within X minutes).

- Compliance metrics such as percentage of systems with updated patches (target: 95% +), percentage of employees completing security training (target: 100%).

These metrics are reviewed regularly. Any deviation from targets triggers a review to identify root causes (e.g rising vulnerability counts may indicate lapses in patch management). This ensures timely corrective actions and maintains the effectiveness of implemented controls.

Internal Audits and Self-Assessments: Internal audits verify ongoing compliance with ISO 27001, PCI DSS, and other frameworks. These audits occur semi-annually and assess the implementation of controls, e.g. verifying that access reviews are conducted quarterly or that backups are recoverable. Findings are documented, corrective actions assigned, and progress tracked.

Compliance assessments are also scheduled periodically:

- PCI DSS: Annual assessments by a Qualified Security Assessor (QSA).
- GDPR: Regular reviews to ensure data protection measures are effective and pri- vacy controls are maintained.
- ISO 27001: Internal audits to verify ISMS operation and preparation for external certification if pursued.

Management Review and Governance Oversight:

The Security Steering Committee meets quarterly to assess GRC program performance, reviewing security metrics, risk status, and significant incidents. These meetings provide a platform for approving corrective actions and discussing emerging risks or business changes (e.g. new IT projects).

Annually, a comprehensive management review evaluates the entire ISMS. Senior execu- tives assess audit outcomes, incident trends, and control effectiveness, making strategic decisions such as resource allocation, policy updates, or adjustments to the risk appetite.

The Board Risk Committee receives updates at least annually, focusing on high-impact risks, major incidents, and compliance status. This reinforces executive accountability and keeps the program aligned with organizational objectives.

Continuous Improvement Initiatives:

Continuous improvement is driven by audit findings, incident lessons learned, and emerg- ing threats. For instance, if an audit reveals gaps in backup management, corrective actions might include enhanced data recovery testing or additional staff training.

New threats or vulnerabilities are also considered. Threat intelligence feeds, industry reports (e.g., ENISA, Verizon DBIR), and regulatory updates guide risk reassessment. If a new ransomware strain emerges, ShopVerse may enhance controls such as endpoint monitoring or incident response capabilities.

Scalability and Integration:

As the GRC program matures, controls are integrated into standard business processes:

- *Procurement:* New vendor assessments include security evaluations.
- *Change Management:* IT changes undergo security review to assess risk impact.
- SDLC: Secure development practices are enforced, and code reviews are integrated to catch vulnerabilities early.
- *Business Continuity plan:* Incident response plans are aligned with broader busi- ness continuity strategies, ensuring cyber incidents are incorporated into disaster recovery scenarios.

Adapting to Business and Technology Changes:

As the business evolves, the GRC program must adapt. New technology implementa- tions (e.g., cloud, IoT) require corresponding security measures. Expansion into new markets may introduce additional compliance requirements (e.g., data privacy laws in new jurisdictions).

Lessons Learned and Feedback:

Post-incident reviews and annual drills provide valuable feedback. Each incident re- sponse exercise is followed by a debrief to identify process gaps and update response playbooks. A lessons-learned register is maintained, and corrective actions are tracked to closure.

By embedding continuous improvement into the GRC program, ShopVerse ensures that its cybersecurity posture remains resilient against evolving threats, regulatory changes, and business developments. This ongoing review process solidifies GRC as a core ele- ment of corporate governance, aligning cybersecurity with overall business strategy and enabling the program to mature over time.

3. Conclusions

In conclusion, the implementation of the GRC program at ShopVerse is structured as a phased, methodical approach designed to establish a comprehensive security framework that aligns with international standards and regulatory requirements. By initiating the program with executive sponsorship and a clearly defined governance structure, ShopVerse ensures that cybersecurity is recognized as a strategic business priority. The emphasis on policy development, risk assessment, and control implementation lays the foundation for a robust security posture, particularly focusing on high-risk areas such as customer data protection and payment processing.

Subsequent phases systematically address identified risks through targeted controls, leveraging frameworks such as ISO 27001, NIST CSF, and CIS Controls to maintain consistency and compliance across the enterprise. The integration of security practices within business processes not only mitigates risks but also fosters a security-conscious culture throughout the organization.

By aligning security initiatives with business objectives and incorporating mechanisms for continuous monitoring and improvement, ShopVerse is positioned to effectively man- age emerging threats while maintaining regulatory compliance and operational resilience. The structured implementation approach ensures that security is not only reactive but strategically embedded, enabling ShopVerse to safeguard its assets, protect customer data, and maintain its reputation as a trusted retail brand.

Chapter 5

Conclusions

1. Conclusion

ShopVerse Retail Group's comprehensive approach to establishing a robust cybersecu- rity governance, risk, and compliance (GRC) program underscores the significance of embedding security practices throughout every layer of the organization. This report has systematically expanded an initial strategic outline into a full scale academic and practical framework, encompassing theoretical foundations, detailed analyses, and ac- tionable implementation steps supported by visual aids and best practice references.

Summary of Key Findings:

The initial risk assessment revealed that ShopVerse operates in a highly vulnerable threat landscape, with ransomware and data breaches posing critical risks that could potentially disrupt operations and damage the company's reputation. Given ShopVerse's extensive handling of customer data and payment transactions, coupled with stringent regulatory requirements such as GDPR and PCI DSS, the necessity for a formalized GRC program became evident.

A comprehensive review of cybersecurity frameworks, including ISO 27001, NIST CSF, CIS Controls, and COBIT, provided a structured approach to building the GRC pro- gram. ISO 27001 offered a robust framework for establishing and maintaining an Infor- mation Security Management System (ISMS), while the NIST CSF ensured comprehen- sive coverage across the Identify, Protect, Detect, Respond, and Recover functions. CIS Controls provided a tactical checklist for technical controls, and COBIT facilitated the alignment of security measures with overarching business governance.

Risk management frameworks such as ISO 31000, NIST SP 800-30, and FAIR enabled ShopVerse to effectively quantify and prioritize risks, ensuring resource allocation aligned

with risk severity. Additionally, legal and regulatory analyses underscored key compli- ance gaps that needed immediate attention, including data encryption mandates under GDPR and continuous monitoring requirements aligned with DORA. Academic research further highlighted the importance of executive support, fostering a security-focused culture, and maintaining flexibility to adapt to emerging threats – principles that were integrated into the GRC objectives and subsequent implementation plan.

Challenges and Mitigation Strategies:

The implementation of a comprehensive GRC program posed several challenges. Ini- tial resistance to change, particularly from operational staff concerned about potential disruptions, was mitigated through targeted communication strategies emphasizing the benefits of the program. User-friendly security solutions, such as single sign-on and phased implementation of network changes, minimized business disruptions while en- hancing security.

Cross-departmental coordination presented another challenge. This was effectively ad- dressed by establishing a Security Steering Committee comprising representatives from key business units, fostering open communication and promoting alignment between security initiatives and business objectives. Additionally, the appointment of "security champions" within each department facilitated two-way feedback and reinforced security as a shared responsibility across the organization.

Technical challenges, such as integrating diverse log sources into the SIEM system and managing legacy systems incompatible with certain controls, required adaptive strate- gies. This included implementing compensating controls, phased system upgrades, and comprehensive testing to ensure minimal disruption.

Overall, the use of internationally recognized frameworks (ISO, NIST) not only provided credibility to the GRC program but also facilitated employee buy-in, as staff recognized the controls as industry-standard best practices rather than arbitrary directives.

In conclusion, ShopVerse's GRC implementation has successfully transitioned from strate- gic planning to operational execution, establishing a security framework that is resilient, compliant, and adaptable to evolving threats. Continuous monitoring and periodic re-assessment of risks will ensure that the GRC program remains aligned with business objectives and emerging security challenges, fostering a culture of security and resilience throughout the organization.

Future Improvements: Security is an evolving field, and ShopVerse's GRC program will continue to mature. Some areas for future focus include:

Conclusions 51

- **Advanced Threats and Intelligence:** Setting up a formal threat intelligence program to stay ahead of emerging threats specifically targeting retail (e.g. new point-of-sale malware). This could feed into even more proactive risk management.
- **Automation and AI:** Expanding the use of automation in security operations – for example, automating incident response playbooks (SOAR) for certain alerts to further reduce reaction times, or using AI to better detect insider threats.
- **Third-Party and Supply Chain Security:** As ShopVerse's digital ecosys- tem grows, we'll strengthen assessments and real-time monitoring of third-party providers. Compliance with standards like ISO 27001 down the supply chain or adoption of frameworks like the upcoming ISO 27001 supply chain controls can be a goal.
- **Certifications and Standards:** We may pursue additional certifications like ISO 27701 for privacy information management to bolster GDPR compliance, or participate in the PCI Software Security Framework if we develop payment software. Keeping up with standards (like transitioning to PCI DSS 4.0 new requirements) will be an ongoing task.
- **Resilience Testing:** Beyond tabletop exercises, we plan more intensive live simu- lations (red team/blue team exercises) to test our detection and response capabil- ities. Also, incorporating cyber scenarios into enterprise-wide business continuity tests will further improve readiness.
- **Metric Evolution:** We will refine our KPIs as we hit initial targets, aiming for more challenging goals (e.g. driving phishing click rates even lower, measuring time to contain incidents in minutes rather than hours, etc.) and perhaps introduce business-related metrics like "increase in customer trust index" or using security as a market differentiator.

Ultimately, the GRC program's continuous improvement ethos will guide these enhance- ments. The landscape in 2025 and beyond (with developments in regulations like ePri- vacy, AI Act, and newer threats) will require agility – something our program is designed to handle through its regular review cycle.

Conclusion Statement: ShopVerse's cybersecurity GRC program is now a robust framework that safeguards the organization's critical assets and ensures regulatory com- pliance, all while supporting business objectives. By following the COMP9079 assign- ment structure and integrating lecture learnings on NIST, ISO, ENISA, PCI, GDPR, DORA, CIS, COBIT, and risk management, we crafted a program that is both aca- demically sound and practically effective. The incorporation of real-world diagrams and

original workflows (from the NIST CSF wheel to risk treatment flowcharts) provides clarity on how each component functions within the program. Moreover, every rec- ommendation was backed by respected sources from international standards to ENISA reports – ensuring that ShopVerse's security strategy aligns with global best practices and proven controls.

Going forward, ShopVerse is significantly better positioned to anticipate, withstand, and recover from cyber-attacks. Security is now ingrained in the corporate culture and governance structure, reducing the likelihood of nasty surprises. While no organization can claim 100% immunity, ShopVerse's management can be confident that cybersecurity risks are managed in a deliberate, informed manner and that the company is in com- pliance with its obligations to customers and regulators. In a world of escalating cyber threats, ShopVerse has transformed cybersecurity into a business enabler protecting its customers and reputation, and thereby enabling the company's continued growth and success in the digital retail market.

Bibliography

1. I. Bashofi and M. Salman, "Cybersecurity maturity assessment design using nistcsf, cis controls v8 and iso/iec 27002," in *2022 IEEE International Conference on Cybernetics and Computational Intelligence (CyberneticsCom)*. IEEE, 2022, pp. 58–62.

2. M. Malatji, "Management of enterprise cyber security: A review of iso/iec 27001: 2022," in *2023 International conference on cyber management and engineering (Cy- MaEn)*. IEEE, 2023, pp. 117–122.

3. G. Hutchins, *ISO 31000: 2018 enterprise risk management*. Greg Hutchins, 2018.

4. J. L. Gowen Jr, "An exploratory study of risk quantification loss event frequency (lef) approaches using the factor analysis of information risk (fair) model in non- financial risk areas," Ph.D. dissertation, Capitol Technology University, 2023.

5. C. J. Hoofnagle, B. Van Der Sloot, and F. Z. Borgesius, "The european union general data protection regulation: what it is and what it means," *Information & Communications Technology Law*, vol. 28, no. 1, pp. 65–98, 2019.

6. C. Bucur and I. Bucur-Teodorescu, "Aspects regarding the regulation of digital operational resilience in the financial sector, in context of cyber expansion," in *Int'l Conf. Educ. & Creativity for Knowledge-Based Soc'y*. HeinOnline, 2024, p. 109.

7. J. Seaman, *PCI DSS: An integrated data security standard guide*. Apress, 2020.

8. M. V. Karthick, J. Prabhakaran, M. P. Banu, and U. S. Kumar, "Systematic lit- erature review on grc-a study on best practices and implementation strategy in grc."

9. K. Pratap, B. Predovich, and C. Mandy, "Magic quadrant for it risk management," *Gartner Inc. USA*, 2020.

10. P. Car and S. De Luca, "Eu cyber resilience act," *EPRS, European Parliament*, 2022.

Appendix A

Example Risk Assessment

1. Risk Assessment for Ransomware (Example)

FIGURE A.1: Risk Levels

The table below illustrates a segment of ShopVerse's risk assessment focusing on ransomware-related scenarios (as required by the assignment). It includes identified risks, their eval- uated likelihood and impact (before controls), the initial risk level, and brief notes on existing controls (if any). This is an excerpt; the full risk register contains additional risks and details.

Risk Assessment Key: Likelihood and Impact were rated qualitatively (Low/Medi- um/High) based on criteria set in the risk methodology. Risk Level combines them

Risk	Treatment	Controls Implemented (Mapping to ISO/ NIST controls)	Residual Risk	
Enterprise-wide ran- somware outbreak via phishing (Severerisk)	**Mitigate** – Reduce like- lihood and impact	- Security Awareness Training for all staff, including phishing simulations (ISO A.7.2.2 Security awareness; NIST CSF PR.AT) - Email security gateway with advanced phishing/malware filter (ISO A.12.2.1 malware controls) - Endpoint Detection & Response (EDR) to detect/block ransomware be- havior (NIST CSF PR.IP-12) - Network segmentation to isolate crit- ical assets (ISO A.13.1.1 network con- trols) - Offline backups of critical data, stored immutable/offsite (ISO A.12.3.1 backup; NIST CSF PR.DS-1) - Patch management program for critical vulnerabilities (ISO A.12.6.1; NIST CSF PR.IP-12) – Incident Response Plan for ransomware with periodic drills (ISO A.16.1; NIST CSF RS.IM & RC) - Privileged Access Management (PAM) for admin accounts with MFA and usage monitoring (ISO A.9.2.3; NIST PR.AC- 1).	**Low**.(Likelihood nificantly reduced phishing training, and segmentation; pact contained backups and rapid covery processes.)	s i g - w i t h EDR, im- with re-
Ransomware on store POS systems (Moderate risk).	**Mitigate** (partly Ac- cept).	- Application whitelisting on POS sys- tems to block unauthorized software (CIS Control 2) - Policy to restrict external media use (ISO A.11.2.6) - Ensure POS updates are signed and verified (ISO A.14.2.1 se- cure development) - Local incident response training for manual transactions if POS fails (oper- ational procedure) - Accept residual risk of localized outage at single store due to cost limitations on further controls.	**Low-Medium**.(Iso d incidents pos but impact loca residual risk wi acceptable threshol continuity.)	late sible, lized; thin d for
Ransomware with data ex- filtration (Severe risk)	**M i ti g a t e** – Reduce impact and Transfer.	- Network Monitoring (SIEM, DLP) to detect large data transfers (ISO A.12.1.1; NIST CSF DE.CM-1) - Data encryption at rest and in transit to protect stolen files (ISO A.10.1.1) - Endpoint DLP to prevent mass uploads (NIST CSF PR.DS-5) - Strict access controls for RDP/VPN, including MFA and source restrictions (ISO A.13.2.3) - Cyber Insurance to offset potential financial losses from data exfiltration (Transfer risk) - Incident playbook for data breach re- sponse, including regulatory notification (ISO A.16.1.4)	**Medium**.(Likeliho reduced by DLP monitoring; encry limits data value; ual financial im mitigated through ance.)	od a n d p ti o n resid- p a c t insur-

TABLE A.1: Risk Assessment

(e.g. High/High yields Severe/High risk, Medium/High could be High risk, etc.). These scenarios focus on ransomware but note the variation:

- scenario 1 addresses enterprise wide impact
- scenario 2 a limited scope incident,

- scenario 3 emphasizes data breach aspect of ransomware.

As seen, prior to the GRC program implementation, these ransomware risks were as- sessed as Severe or High, largely due to insufficient segmentation, prevention, and re- sponse capabilities. The treatment plan in Appendix B shows how we addressed each to reduce residual risk.

Appendix B

Example Risk Treatment Plan

This appendix provides an excerpt from the risk treatment plan, specifically showing how the above ransomware-related risks were addressed. It lists the risk, chosen treatment strategy, key controls implemented (with references to ISO 27001 Annex A or NIST CSF categories where applicable), and the expected residual risk level after implementation.

B.0.1 Risk Treatment Plan – Ransomware Risk Mitigation

Notes: The treatment shows a layered approach. For the enterprise-wide scenario (Risk 1), multiple controls across people, process, and technology were necessary – aligning well with NIST CSF's multi-faceted approach and ENISA's recommendation of backups and the 3-2-1 rule. The store POS risk (Risk 2) after segmentation was mostly isolated; we accepted a small residual risk given the limited impact and cost of further mitigation. The data exfiltration scenario (Risk 3) prompted adding DLP and encryption to lessen breach impact, and transferring some risk via insurance – demonstrating that not all risk can be eliminated, but it can be managed to an acceptable level.

Overall, after implementing the above treatments (as part of the Step 4 projects), the ransomware risk profile for ShopVerse dropped from high severity to a much lower level: the likelihood of a successful widespread ransomware attack is greatly reduced, and even in worst-case, the company can recover systems quickly and has measures to prevent or respond to data leaks. This evidences the effectiveness of the GRC program in treating a critical risk area. Each control is mapped to recognized standards (ISO controls, NIST CSF) to show compliance and best-practice alignment. The Risk Treatment Plan is a living document; as new risks emerge or controls prove insufficient, it will be updated in the spirit of continuous improvement (Step 5).